

# BEST IS YET TO COME

(VOCAL)

By  
Frank Sinatra

VOCAL

(PIANO)

4

A

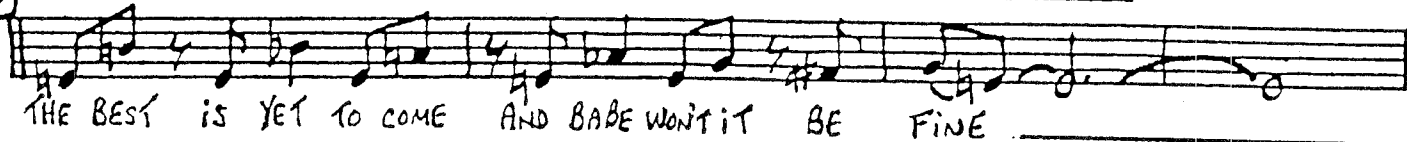
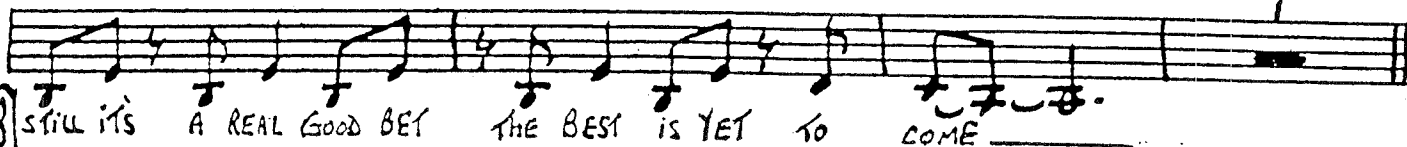

B

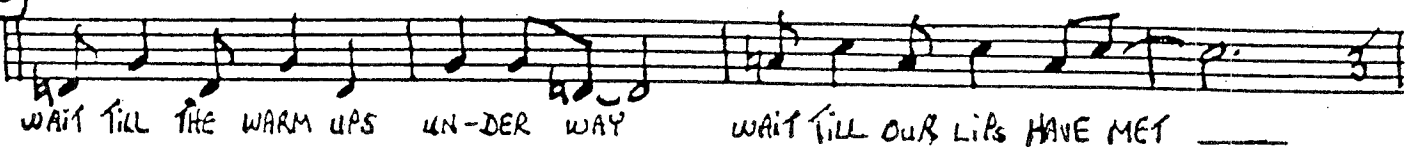

C

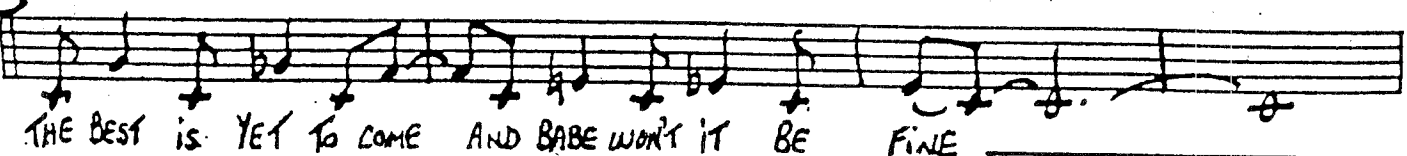

E

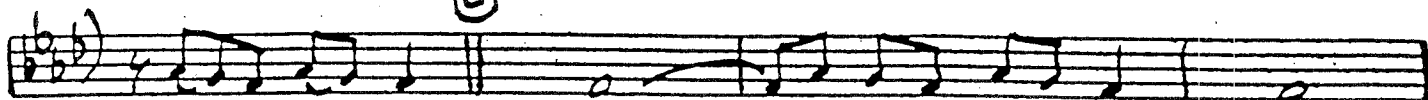

COME THE DAY YOU'RE MINE I'M GON-NA TEACH YOU TO FLY

F WE'VE ON-LY TAST-ED THE WINE WERE GON-NA DRAIN THE CUP DRY

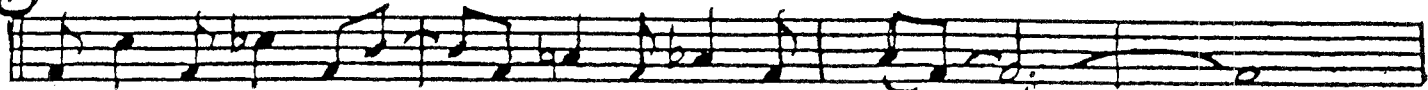

WAIT TILL YOUR CHARMS ARE RIPE FOR THESE ARMS TO SUR - ROUND

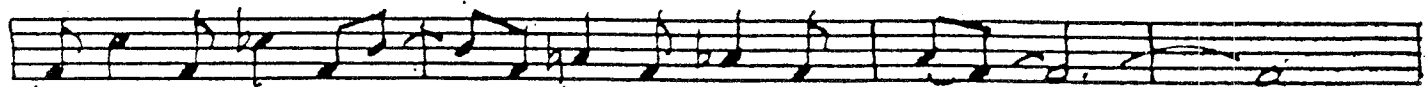

YOU THINK YOU'VE FLOWN BE-FORE BUT YOU AIN'T LEFT THE GROUND

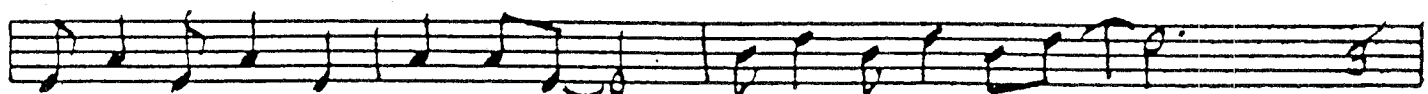

WAIT TILL YOU'RE LOCKED IN MY EM- BRACE WAIT TILL I DRAW YOU NEAR

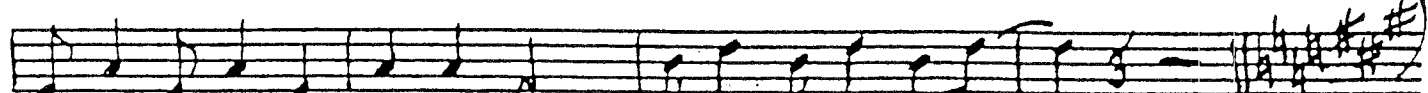

G WAIT TILL YOU SEE THAT SUN-SHINE PLACE AIN'T NOTH-ING LIKE IT HERE

THE BEST IS YET TO COME AND BABE WON'T IT BE FINE

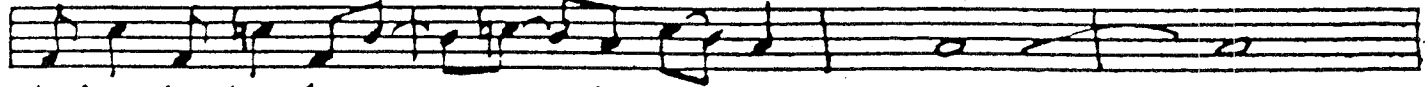

THE BEST IS YET TO COME COME THE DAY YOU'RE MINE

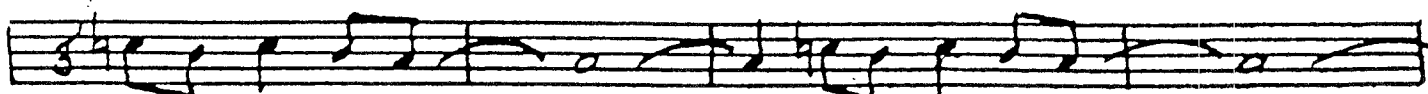

COME THE DAY YOU'RE MINE COME THE DAY YOU'RE MINE

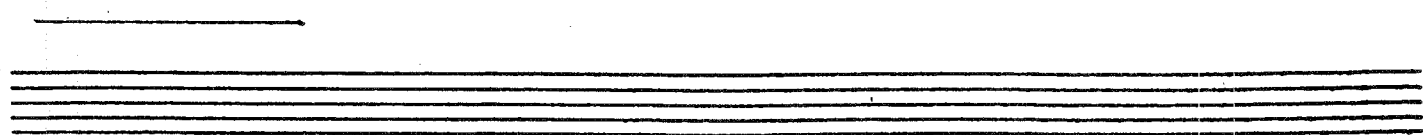
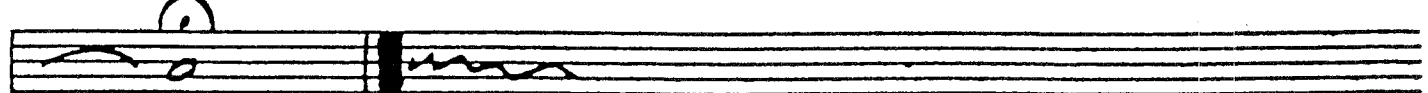

# BEST IS YET TO COME

1<sup>ST</sup> ALTO SAX

(VOCAL)

By  
Frank Sinatra

Key signature: Bb (one flat)  
Time signature: C (Common Time)  
Tempo: (PIANO)  
Dynamics: *mf* (mezzo-forte)

Section markers: A, B, C, D

Measure numbers: 4, 12

Lyrics: (VOCAL)

**E** (Solo)

**F**

**2**

**1**

**G** **2**

**1**

**1**

BESS! IS YET TO COME - 2 - ALTO I

# BEST IS YET TO COME

(VOCAL)

By  
Frank Sinatra

2<sup>ND</sup> ALTO SAX

Two sets of empty musical staves at the bottom of the page, each consisting of a grand staff with five lines.

# BEST IS YET TO COME

1<sup>ST</sup> TENOR SAX

(VOCAL)

By  
Frank Sinatra

(PIANO) 4

A 12

B 2

C 1 1

D 2

**E**

**F**

**G**

BEST IS YET TO COME — 2 — TENOR I

# BEST IS YET TO COME

(VOCAL)

By Frank Sinatra

2<sup>ND</sup> TENOR SAX

(Piano)

4

12

2

2

1

1

1

2

1

Empty musical staff lines.

# BEST IS YET TO COME

BARITONE SAX

(VOCAL)

By  
Frank Sinatra

**E**

**F**

**G**

# BEST IS YET TO COME

1<sup>ST</sup> TRUMPET

VOCAL

By  
Frank Sinatra

# BEST IS YET TO COME

( VOCAL )

By  
Frank Sinatra

2<sup>ND</sup> TRUMPET

(PIANO)

(HARMON MUTE)

(UNIS)

(OPEN)

(1/2 PLUNGER)

(OPEN)

**E**

**F**

**G**

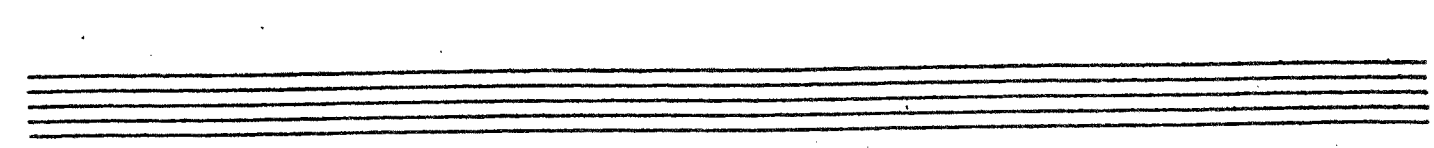
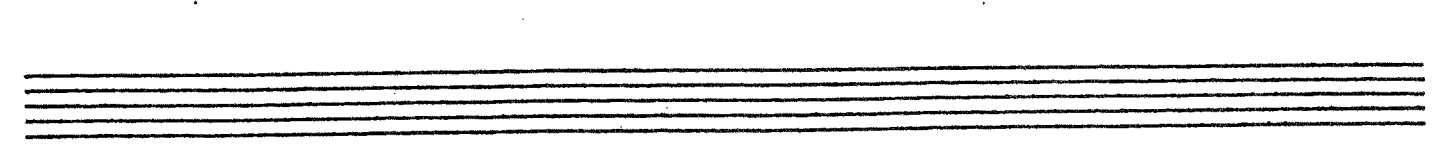

BEST IS YET TO COME - 2 - TRUMPET 2

# BEST IS YET TO COME

( VOCAL )

By  
Frank Sinatra

3RD TRUMPET

(PIANO) 4

(A) 2 (HARMON MUTE) (Luis) 4

2 4

2 4

2 4

(B) (OPEN) 8

(C) 3 4

3 (1/2 PLUNGER) f 4

(D) (OPEN) 2 4

mf 4

1 3 4

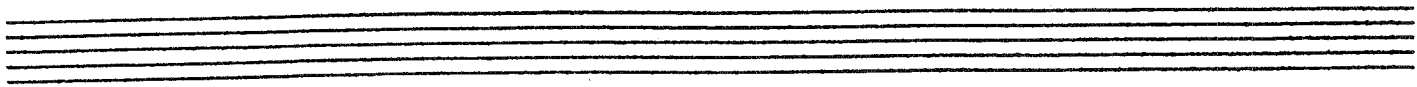

**E**

**F**

**G**

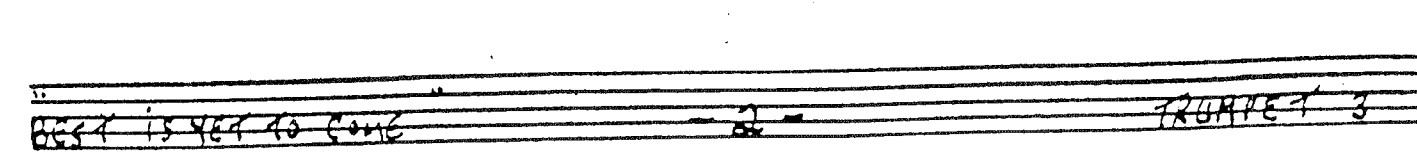
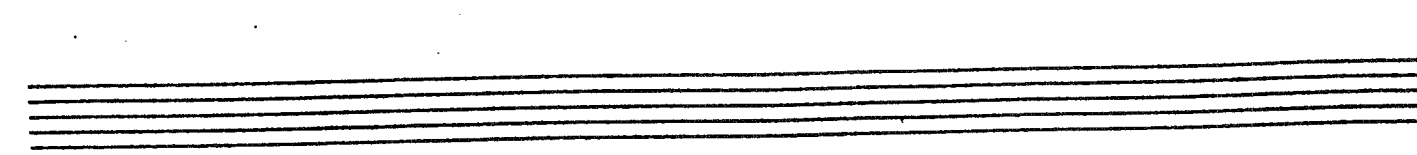
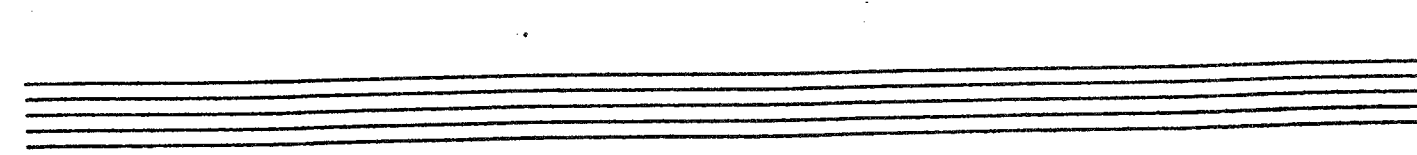

# BEST IS YET TO COME

( VOCAL )

By  
Frank Sinatra

4<sup>th</sup> TRUMPET

(PIANO)

4

(UNIS)

(HARMON MUTE)

2

2

2

2

(OPEN)

8

(OPEN)

3

3

(1/2 PLUNGER)

3

(OPEN)

2

mf

1

3

**E**

**F**

**G**

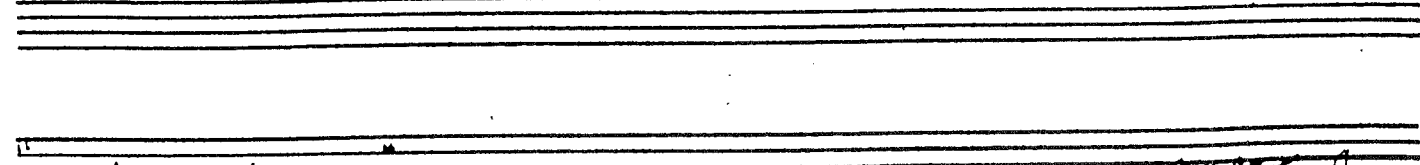
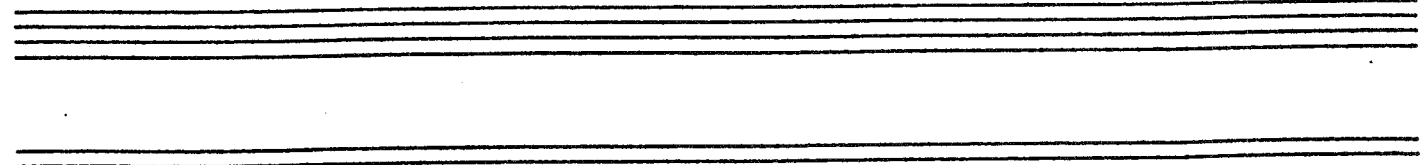

# BEST IS YET TO COME

( VOCAL )

By  
Frank Sinatra

5<sup>th</sup> TRUMPET

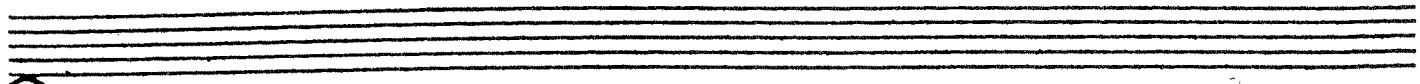
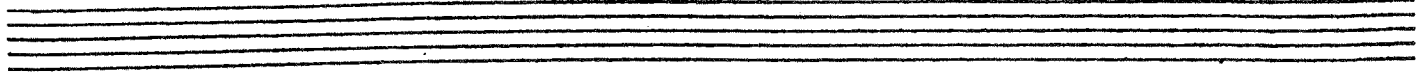

**E**

**F**

**G**

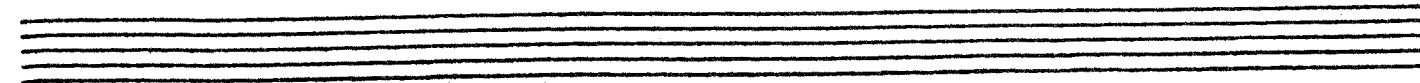

Best is yet to come -2- Trumpet 5

# BEST IS YET TO COME

( VOCAL )

By

Frank Sinatra

1<sup>ST</sup> TROMBONE

Two empty musical staves at the bottom of the page, consisting of five lines each.

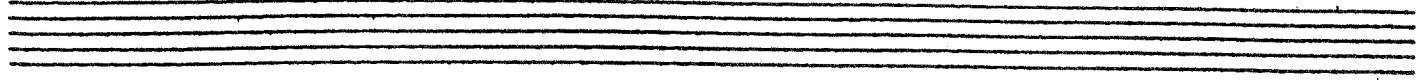

(Soli)

(Soli)

(G) (1/2 PLUNGER) (Soli)

# BEST IS YET TO COME

( VOCAL )

By  
Frank Sinatra

2<sup>ND</sup> TROMBONE

(PIANO)

4

(A) 2 (1/2 PLUNGER), (VIBR) 2

(B) (OPEN) 8

(C) 3 (VIBR)

(D) (1/2 PLUNGER) (OPEN) 3

(E) 4

(Soli)

(F)

(Soli)

(G)

6 (1/2 PLUNGER) (Soli)

BEST IS YET TO COME

2

TRUMPETS 2

# BEST IS YET TO COME

( VOCAL )

By  
Frank Sinatra

3RD TROMBONE

(PIANO)

(A) 2 (1/2 PLUNGER) (UNIS)

(B) (OPEN) 8

(C) 3 (UNIS)

(D) (OPEN)

(E) 4

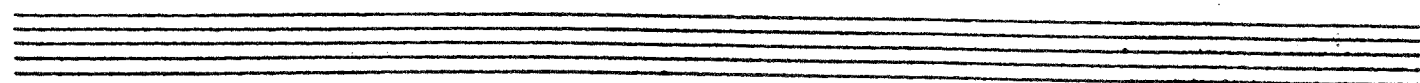

(Soli)

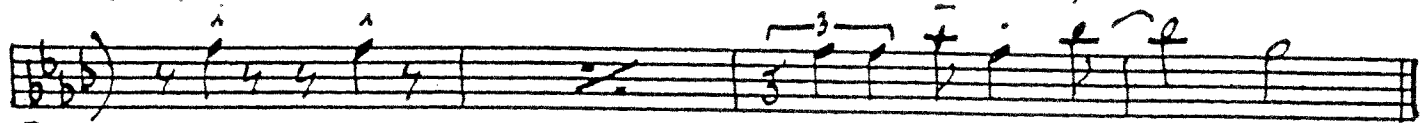

(Soli)

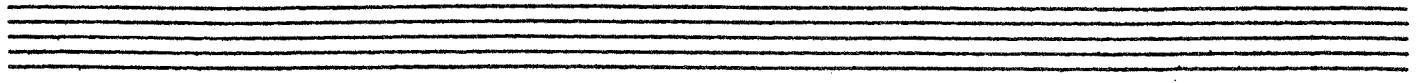
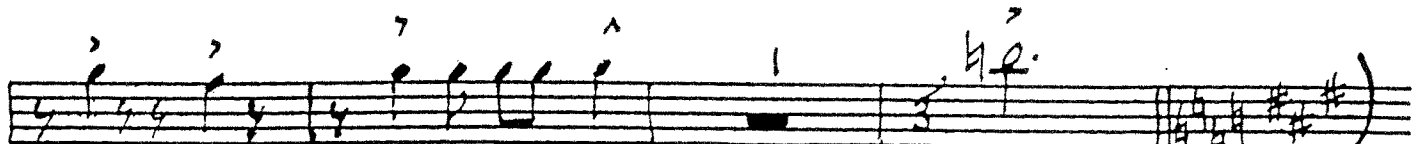
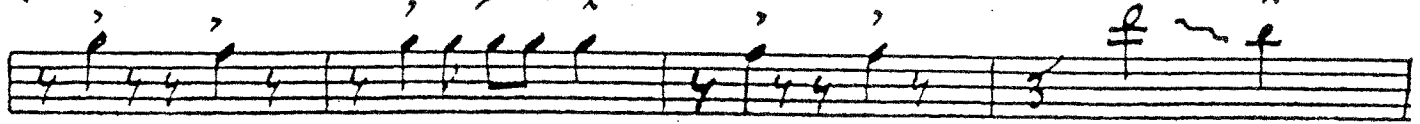

# BEST IS YET TO COME

4<sup>th</sup> TROMBONE

VOCAL

By  
Frank Sinatra

(PIANO) 4

A 2 (1/2 PLUNGER) (UNIS)

B (OPEN) 8

C 3 (UNIS) 40 p 40

D (1/2 PLUNGER) (OPEN) 1

E 4

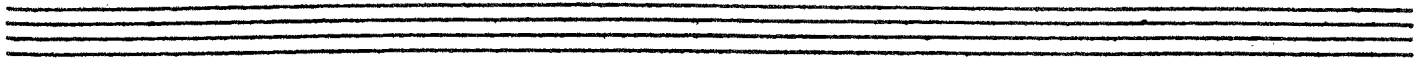

(Soli)

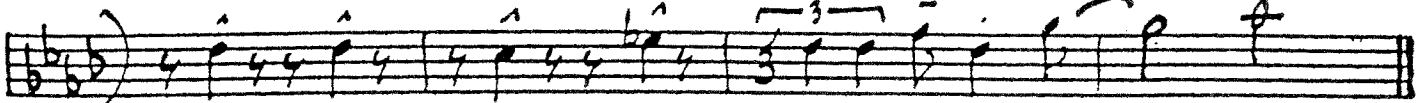

F

2

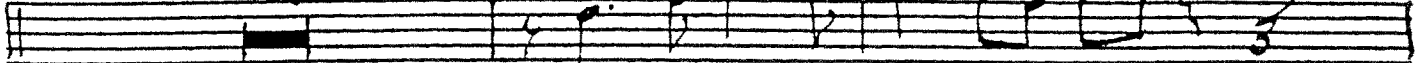

2

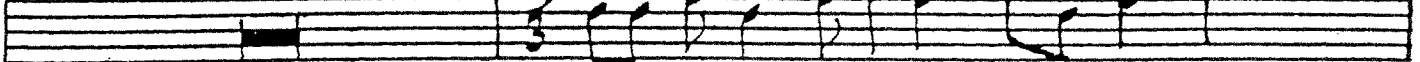

(Soli)

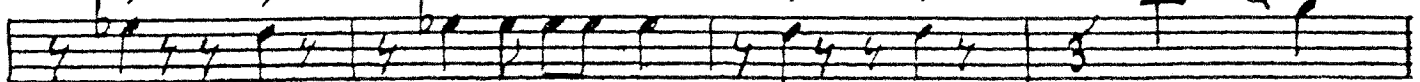

G

6

(1/2 PLUNGER)

(Soli)

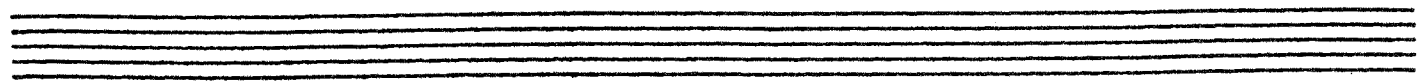
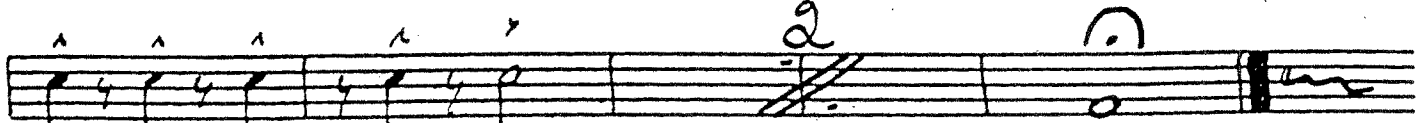
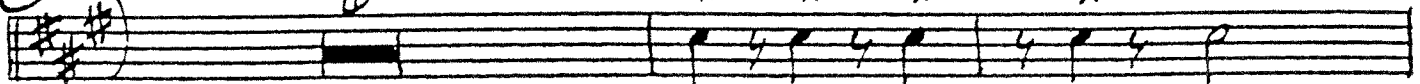

BEST IS YET TO COME

2

TROMBONE 4

**E** *Fm* *E<sup>7</sup>* *E<sup>b</sup>7*  
*A<sup>b</sup>* *G<sup>m</sup>7* *C<sup>7</sup>(<sup>b</sup>9)*

**F** *Fm* *Fm*  
*Fm* *B<sup>b</sup>7(sus)* *B<sup>b</sup>7*  
*E<sup>b</sup>m<sup>7</sup>* *F<sup>m</sup>7* *G<sup>b</sup>* *A<sup>b</sup>7* *D<sup>b</sup>* *E<sup>b</sup>m<sup>7</sup>* *E<sup>o</sup>* *D<sup>b</sup>/F*  
*E<sup>b</sup>m<sup>7</sup>* *F<sup>m</sup>7(<sup>b</sup>5)* *G<sup>b</sup>* *A<sup>b</sup>7* *D<sup>b</sup>* *B<sup>m</sup>7* *E<sup>7</sup>(<sup>13</sup>/<sub>9</sub>)*

**G** *A* *F<sup>#</sup>7*  
*B<sup>9</sup>* *E<sup>7</sup>* *A* *F<sup>#</sup>m<sup>7</sup>* *E<sup>7</sup>*  
*A* *F<sup>#</sup>m<sup>7</sup>* *E<sup>7</sup>* *2*  
*A<sup>m</sup>7(<sup>9</sup>)*

PIANO + GUITAR  
 BOSSIE & YET TO COME

# BEST IS YET TO COME

VOCAL

By  
Frank Sinatra

PIANO +  
GUITAR

(PIANO SOLO - INTRO A B 15)  
(PIANO ONLY)

**E**

Chords: E, Fm, E7, Eb7, Ab, Gm7, C7(b9)

**F**

Chords: Fm, Fm, Bb7(sus), Bb7, Ebm7, Fm7, Gb, Ab7, Db, Ebm7, Eo, Db/F, Ebm7, Fm7(b5), Gb, Ab7, Db, Bm7, E7(13)

**G**

Chords: A, F#7, B9, E7, A, F#m7, E7, A, F#m7, E7

Amaj7(9)

BOSTON YET TO COME

PIANO + GUITAR

**E**

**F**

**G**

21  
BASS IS YET TO COME - 2 - BASS

# BEST IS YET TO COME

(VOCAL)

By  
Frank Sinatra

DRUMS

3

A

B

C

D

E

Two empty musical staves at the bottom of the page.

